

TENOR SAX

OLEO

330 BPM

BOB BERG'S SOLO FROM THE CD
"THE JAZZTIMES SUPERBAND"

TRANSCRIBED BY
CHARLES MCNEAL

RHYTHM CHANGES

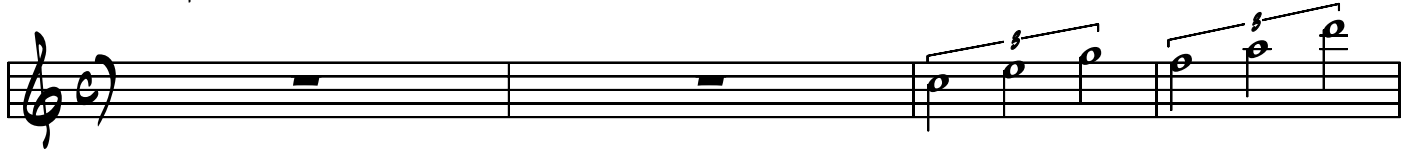

5

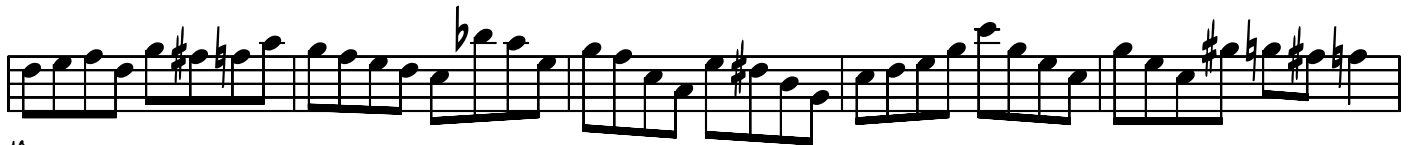

10

15

20

25

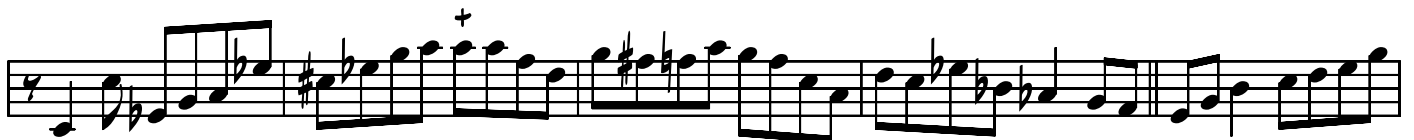

29

34

39

44

49

54

59

64

68

76

78

86

87

92

96

100

105

110

115

CRACKED
NOTE

121

126

132

136

141

146

151

156

162

168

172

177

183

188

